C-TEK MINI SD TO SD ADAPTER

MATERIAL:

HOUSING : THERMOPLASTIC (UL 94V-0).

CONTACT : PHOSPHOR BRONZE.

DIMENSIONS

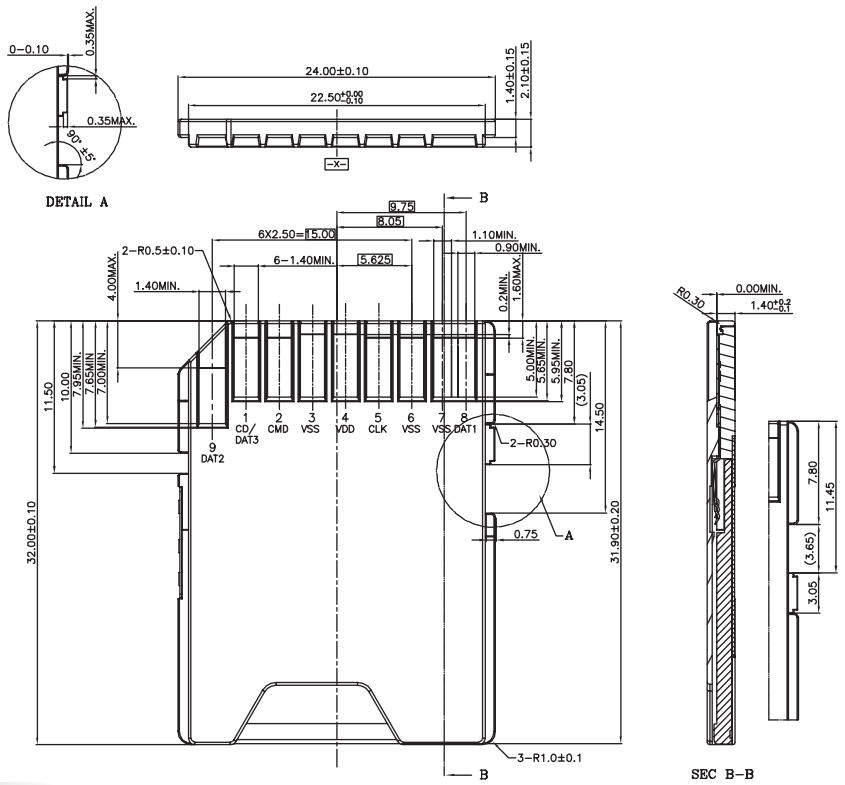

HOW TO ORDER

SERIES NO.	COLOR	PLATING
8011	B	S
	B: BLACK U: BLUE	S: SELECTIVE GOLD PLATED S1: SELECTIVE GOLD 15u" S2: SELECTIVE GOLD 30u"